

Attachment 2.05

Property within Project Boundary (Location Map 2)

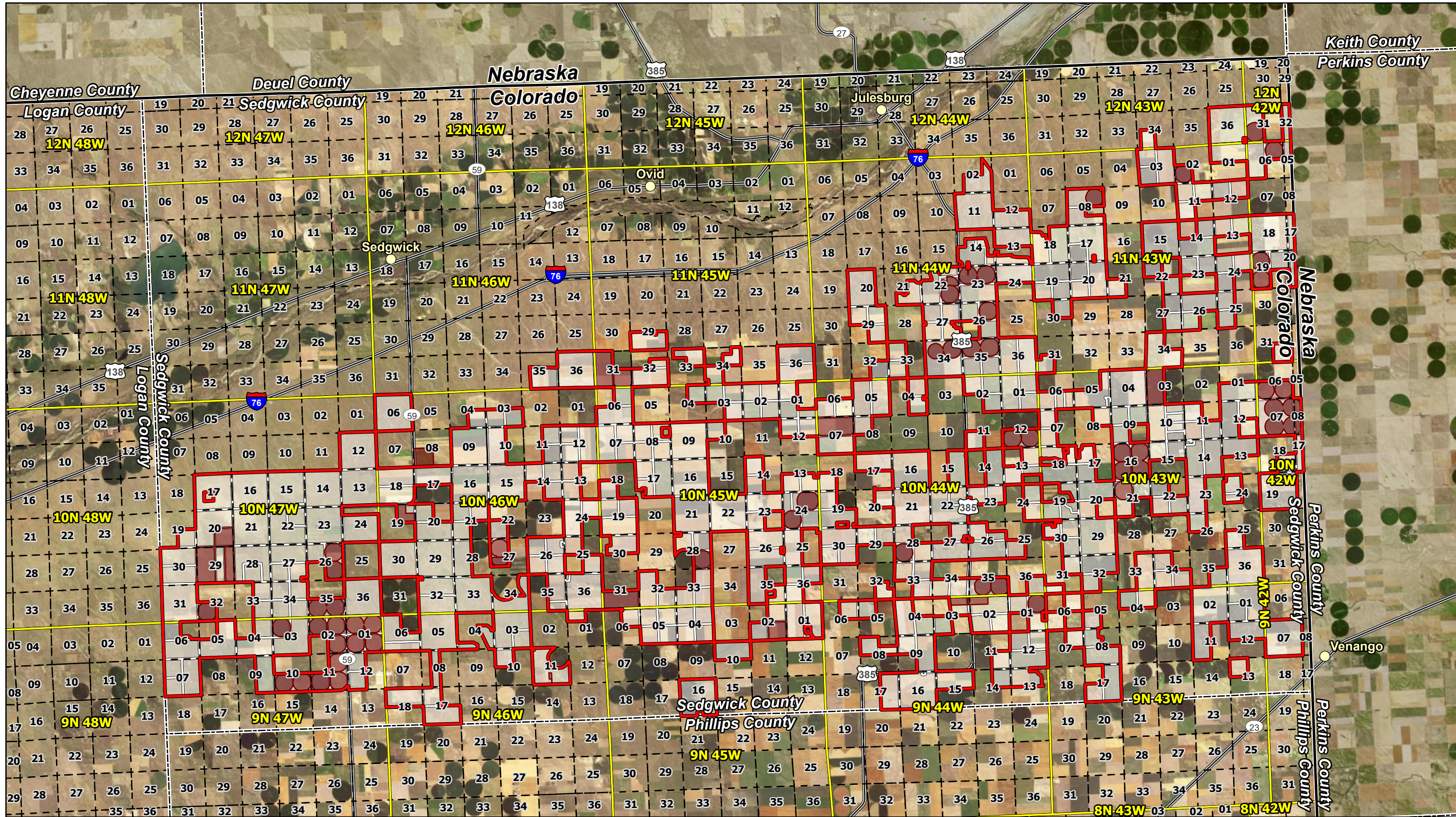

Data Source(s): Westwood (2024); ESRI WMS NAIP Imagery (Accessed 2024); Census Bureau (2021); Sedgwick County, Colorado (2023).

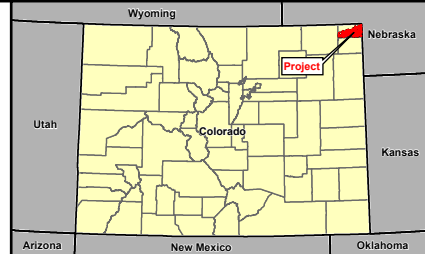

Legend

- Site Boundary
- Permit Parcel
- Exclusion Area
- PLS Township Boundary
- PLS Section Boundary
- County Boundary
- State Boundary
- Town/Village
- Major Road
- County Boundary
- State Boundary



Overland Pass Energy East Wind Project

Sedgwick County, Colorado

Location Map of All Property for Which Permit is Being Requested

Westwood
 Toll Free (888) 937-5150 westwoodps.com
 Westwood Professional Services, Inc.