

Attachment 2.06

Property within 500ft of Project Site (Location Map 3)

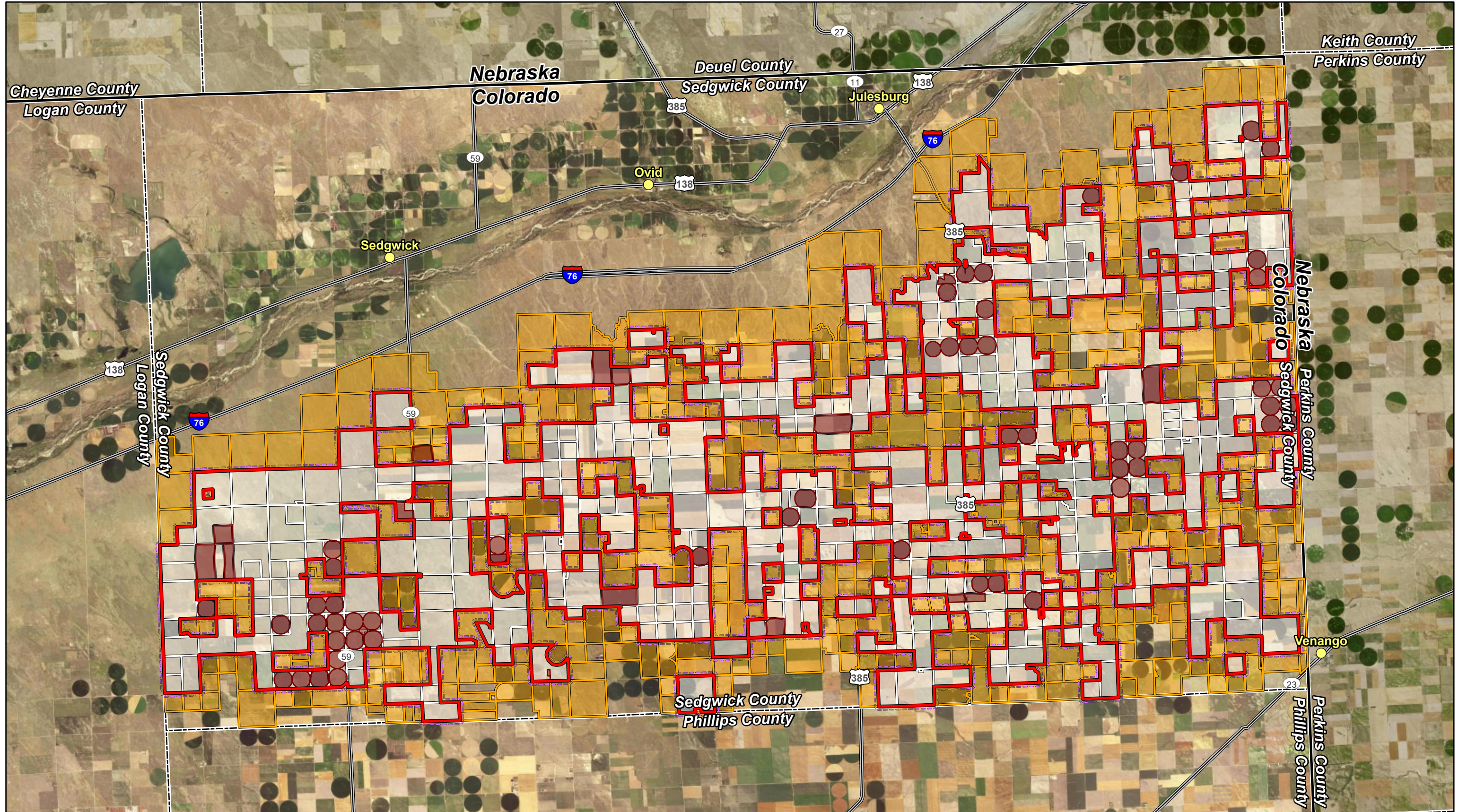

Map Document: N:\0034226_00_GIS_ArcPro\0034226_040_Section2\locationMaps_23022010\0034226_040_Section2\locationMaps_230614.aprx 6/27/2024 1:43 PM radevito

Data Source(s): Westwood (2024); ESRI WMS NAIP Imagery Basemap (Accessed 2024); Census Bureau (2021); Sedgwick County, Colorado (2023).

Westwood
Toll Free (888) 937-5150 westwoodps.com
Westwood Professional Services, Inc.

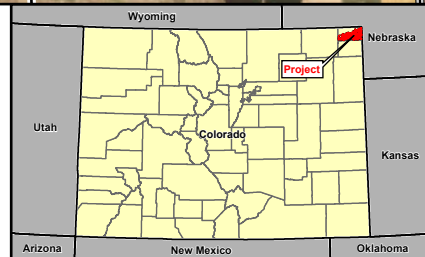

- Legend**
- Site Boundary
 - Non-Permit Parcel within 500ft of Site Boundary
 - Permit Parcel
 - Major Road
 - Exclusion Area
 - County Boundary
 - State Boundary
 - Town/Village



Overland Pass Energy East Wind Project

Sedgwick County, Colorado

Location Map of Property Within
500 feet of Exterior Boundary